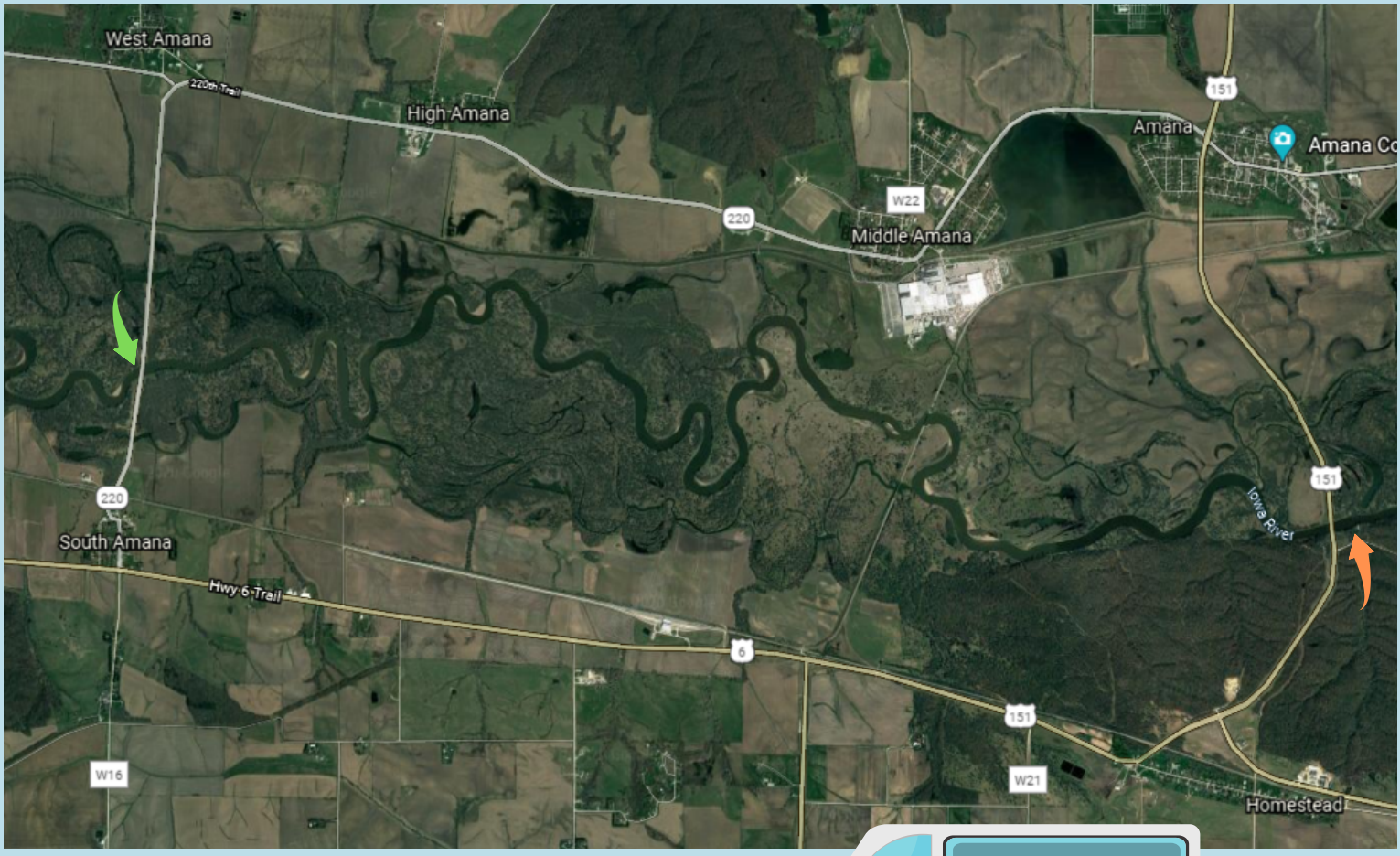


# PADDLE THE IOWA

## Shuttle Information

Start your paddle where the Green Arrow points on the map
(South Amana Iowa River bridge on 220th Trl. between West Amana and South Amana)

End your paddle where the Orange Arrow points on the map
(Homestead Iowa River bridge on Hwy 151 between Homestead and Amana)

From 9:00 am to 11:00 pm, there will be a free shuttle running between the Start and the End. We suggest dropping off your kayaks or canoes at the "start" in South Amana, and driving to the "end" in Homestead to park. From the "end", you can hop in the shuttle van which will drive you back to the "start" in South Amana so you can jump in the river to paddle. That way, when you finish the paddle in Homestead your vehicle will be there waiting for you!

For more information, call
319-622-7622 or
319-622-7010